



www.autodesk.com/revit

Consultant
Address
Phone
Fax
e-mail

Consultant
Address
Address
Phone
Fax
e-mail

Consultant
Address
Address
Phone
Fax
e-mail

Consultant
Address
Address
Phone
Fax
e-mail

Consultant
Address
Address
Phone
Fax
e-mail

REVIT FINAL PROJECT

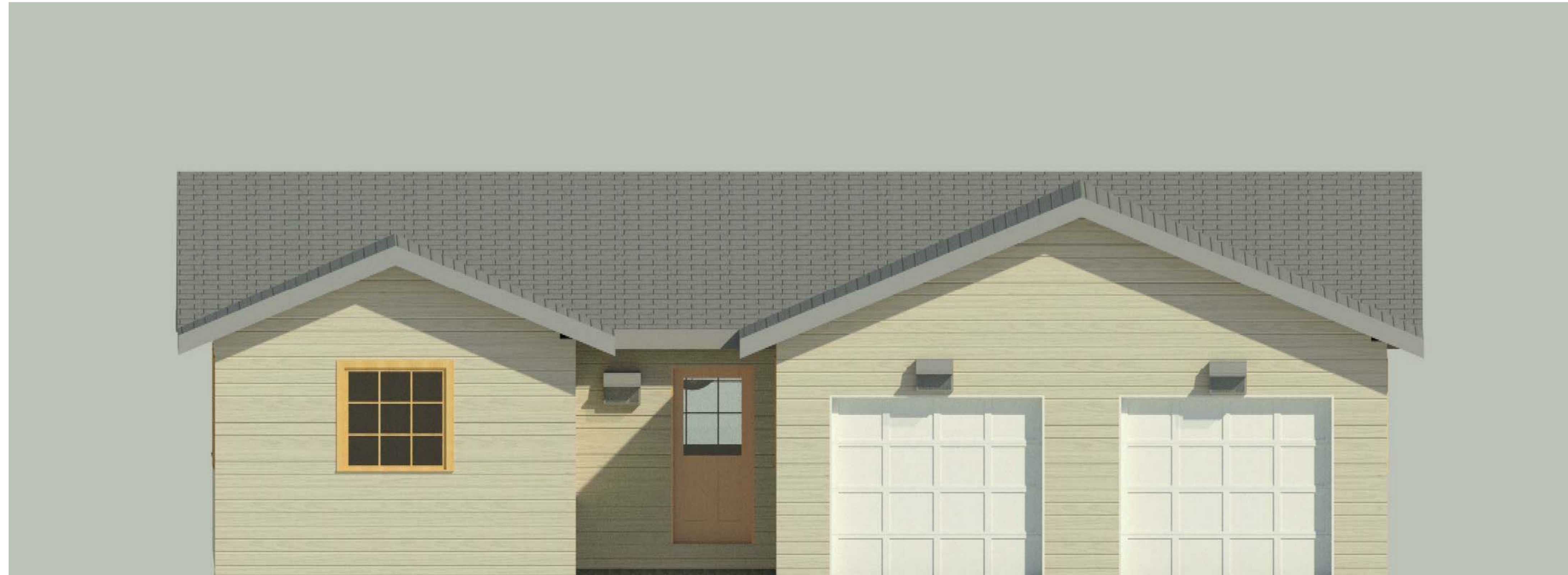

1 Rendered Home Exterior
12" = 1'-0"

Sheet List	
Sheet Name	Sheet Number
Cover Sheet	A - 100
Basement Plan	A - 200
First Floor Plan	A - 201
Basement Reflected Ceiling Plan	A - 300
First Floor Reflected Ceiling Plan	A - 301
Roof Plan	A - 400
North South Elevations	A - 500A
East West Elevations	A - 500B
Building Sections	A - 600
Wall Sections	A - 601
Interior Elevations	A - 700
Interior Perspective	A - 701
Schedules	A - 800

No.	Description	Date

REVIT 224
Final Project
Cover Sheet

Project number	1
Date	4/30/2018
Drawn by	Pandi Spence
Checked by	
A - 100	
Scale	12" = 1'-0"

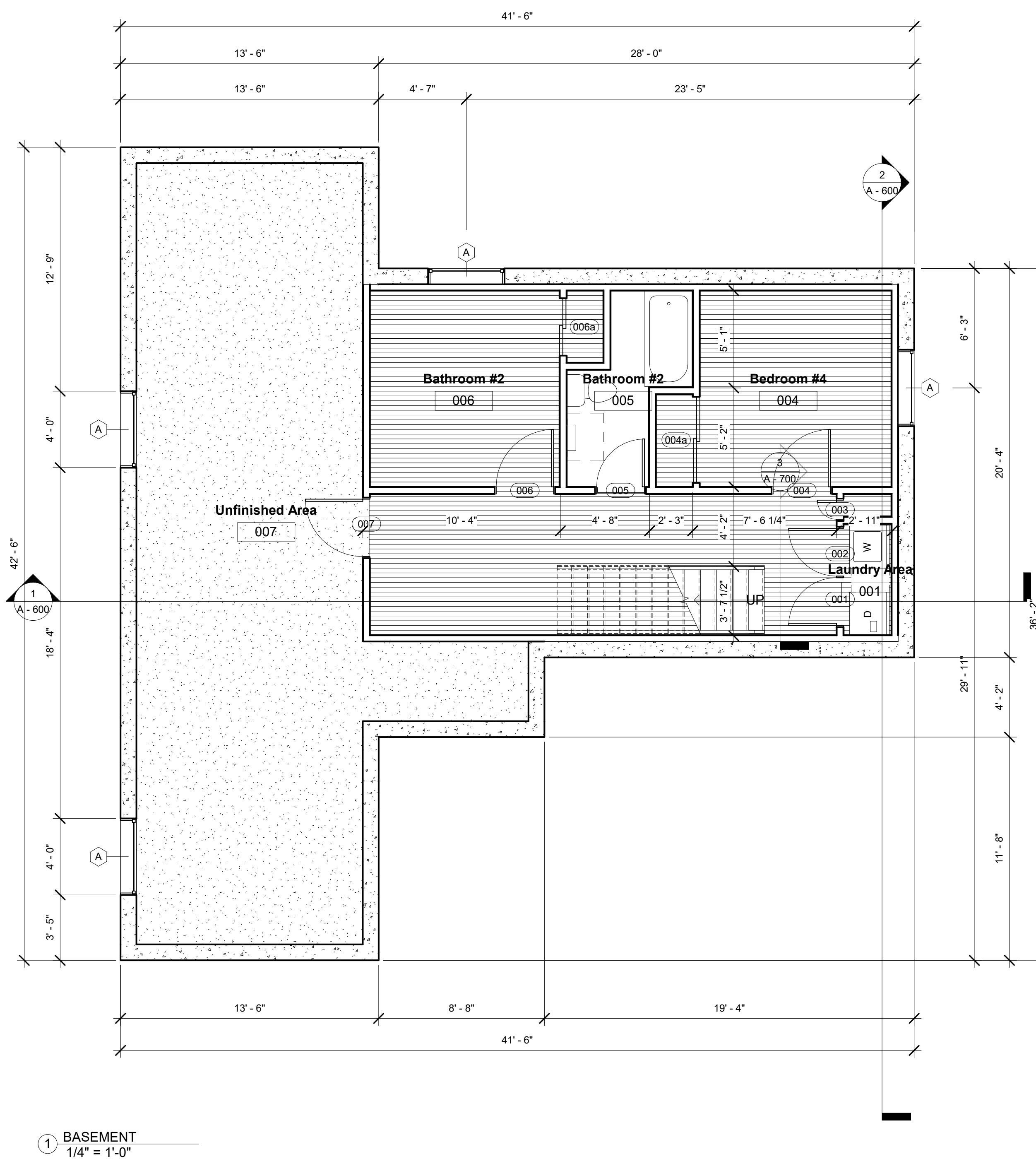

1 BASEMENT
1/4" = 1'-0"

Consultant
Address
Address
Phone
Fax
e-mail

Consultant
Address
Address
Phone
Fax
e-mail

Consultant
Address
Address
Phone
Fax
e-mail

Consultant
Address
Address
Phone
Fax
e-mail

Consultant
Address
Address
Phone
Fax
e-mail

No.	Description	Date

REVIT 224
Final Project
Basement Plan

Project number	1
Date	4/30/2018
Drawn by	Pandi Spence
Checked by	

A - 200

Scale	1/4" = 1'-0"
-------	--------------



www.autodesk.com/revit

Consultant
Address
Address
Phone
Fax
e-mail

Consultant
Address
Address
Phone
Fax
e-mail

Consultant
Address
Address
Phone
Fax
e-mail

Consultant
Address
Address
Phone
Fax
e-mail

Consultant
Address
Address
Phone
Fax
e-mail

No.	Description	Date

REVIT 224
Final Project
First Floor Plan

Project number 1
Date 4/30/2018
Drawn by Pandi Spence
Checked by

A - 201

Scale 1/4" = 1'-0"

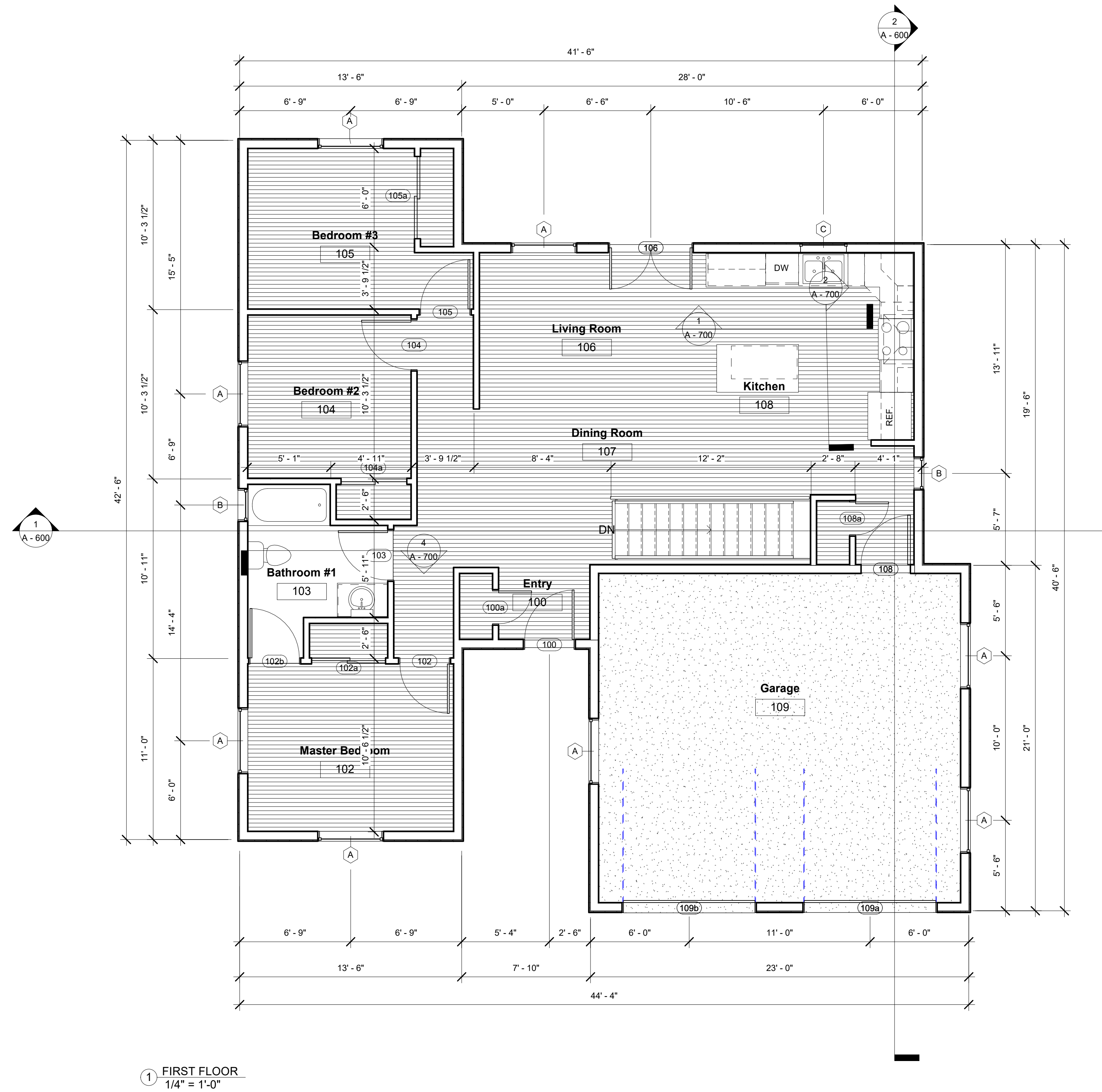

① FIRST FLOOR
1/4" = 1'-0"



www.autodesk.com/revit

Consultant
Address
Phone
Fax
e-mail

Consultant
Address
Phone
Fax
e-mail

Consultant
Address
Phone
Fax
e-mail

Consultant
Address
Phone
Fax
e-mail

Consultant
Address
Phone
Fax
e-mail

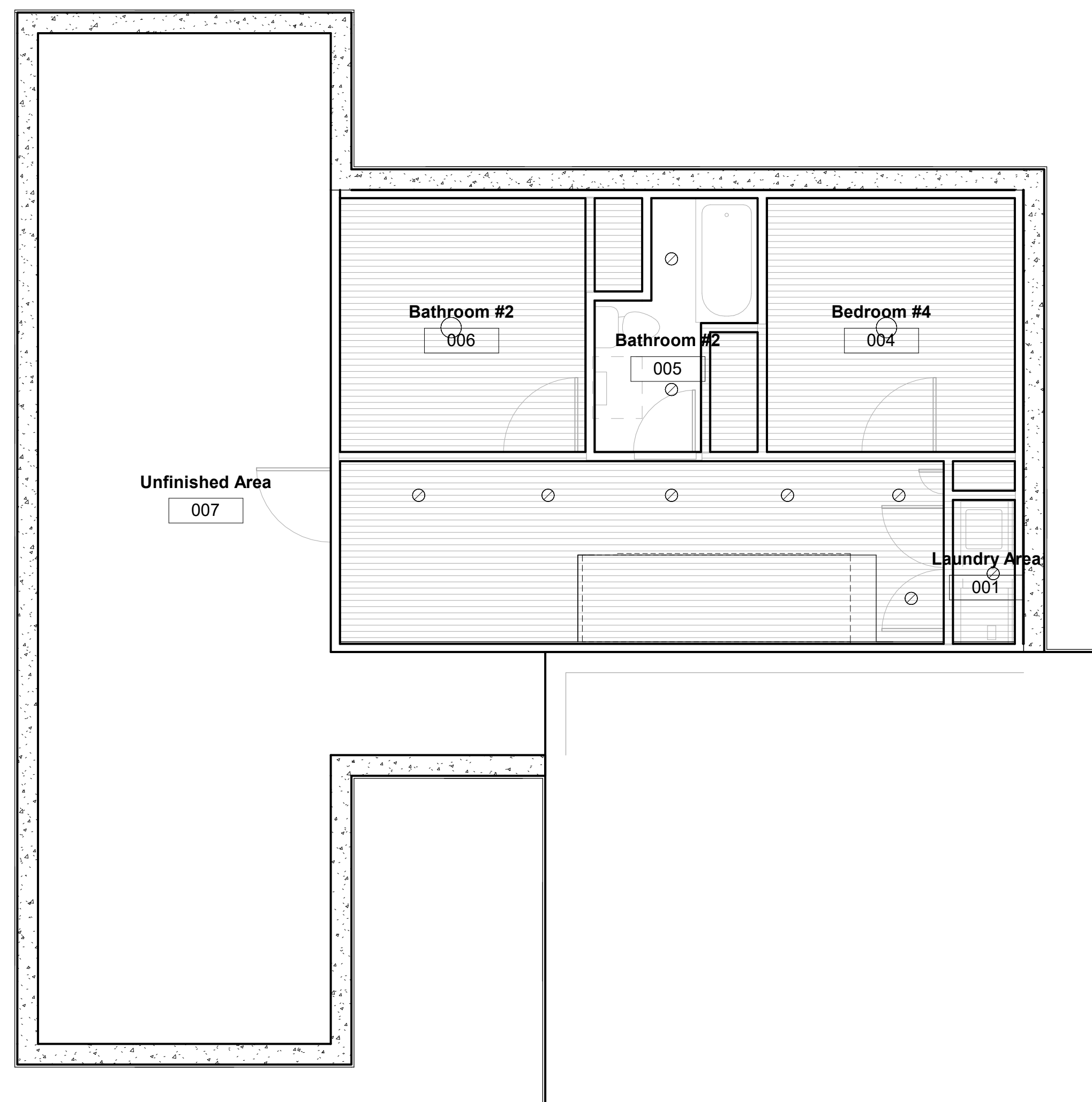

① BASEMENT
1/4" = 1'-0"

No.	Description	Date

REVIT 224
Final Project
Basement Reflected Ceiling Plan

Project number 1
 Date 4/30/2018
 Drawn by Pandi Spence
 Checked by

A - 300

Scale 1/4" = 1'-0"



www.autodesk.com/revit

Consultant
Address
Phone
Fax
e-mail

Consultant
Address
Phone
Fax
e-mail

Consultant
Address
Phone
Fax
e-mail

Consultant
Address
Phone
Fax
e-mail

Consultant
Address
Phone
Fax
e-mail

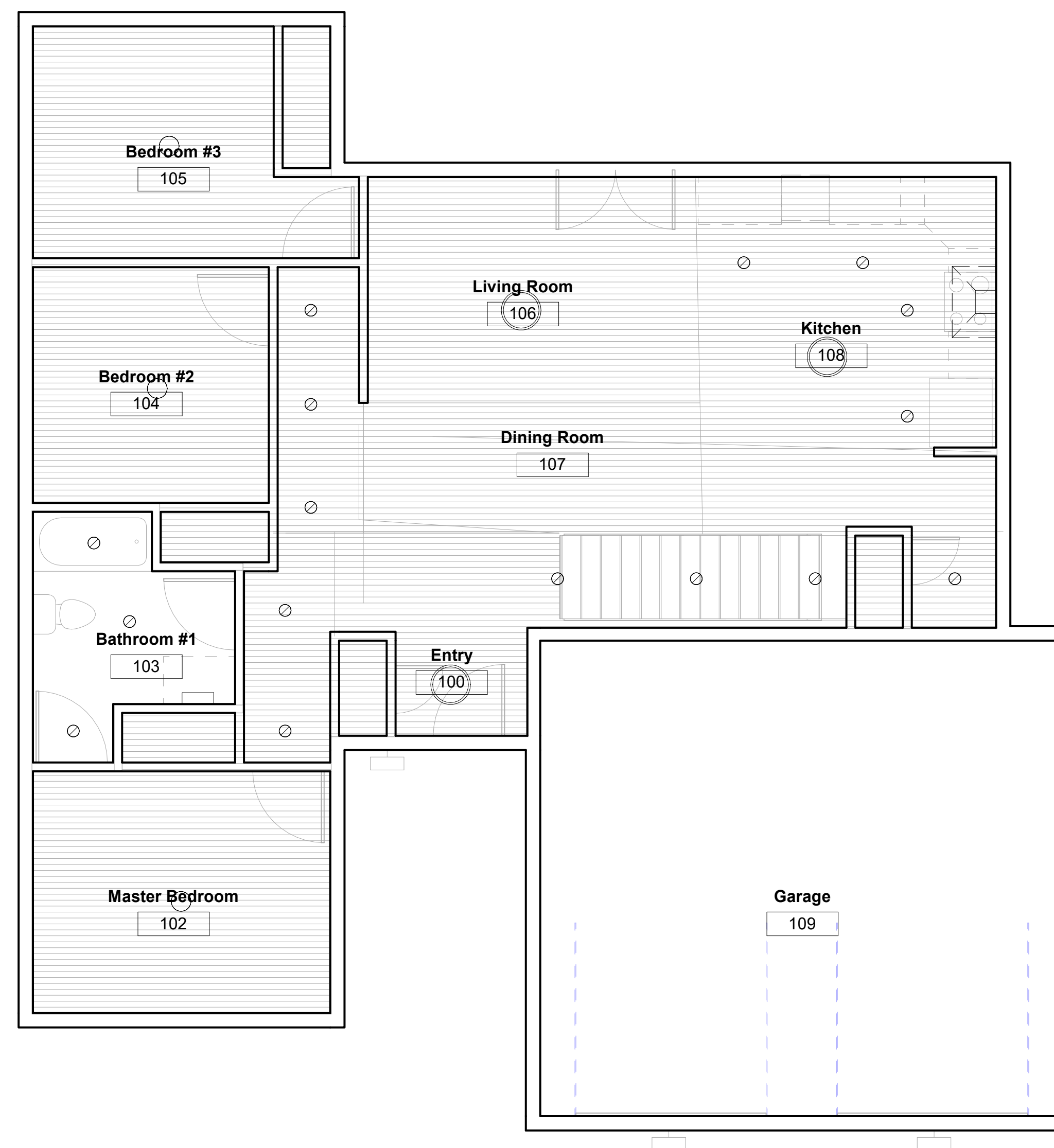

① FIRST FLOOR
1/4" = 1'-0"

No.	Description	Date

REVIT 224
Final Project
First Floor Reflected Ceiling Plan

Project number	1
Date	4/30/2018
Drawn by	Pandi Spence
Checked by	

A - 301

Scale	1/4" = 1'-0"
-------	--------------



www.autodesk.com/revit

Consultant
Address
Phone
Fax
e-mail

Consultant
Address
Phone
Fax
e-mail

Consultant
Address
Phone
Fax
e-mail

Consultant
Address
Phone
Fax
e-mail

Consultant
Address
Phone
Fax
e-mail

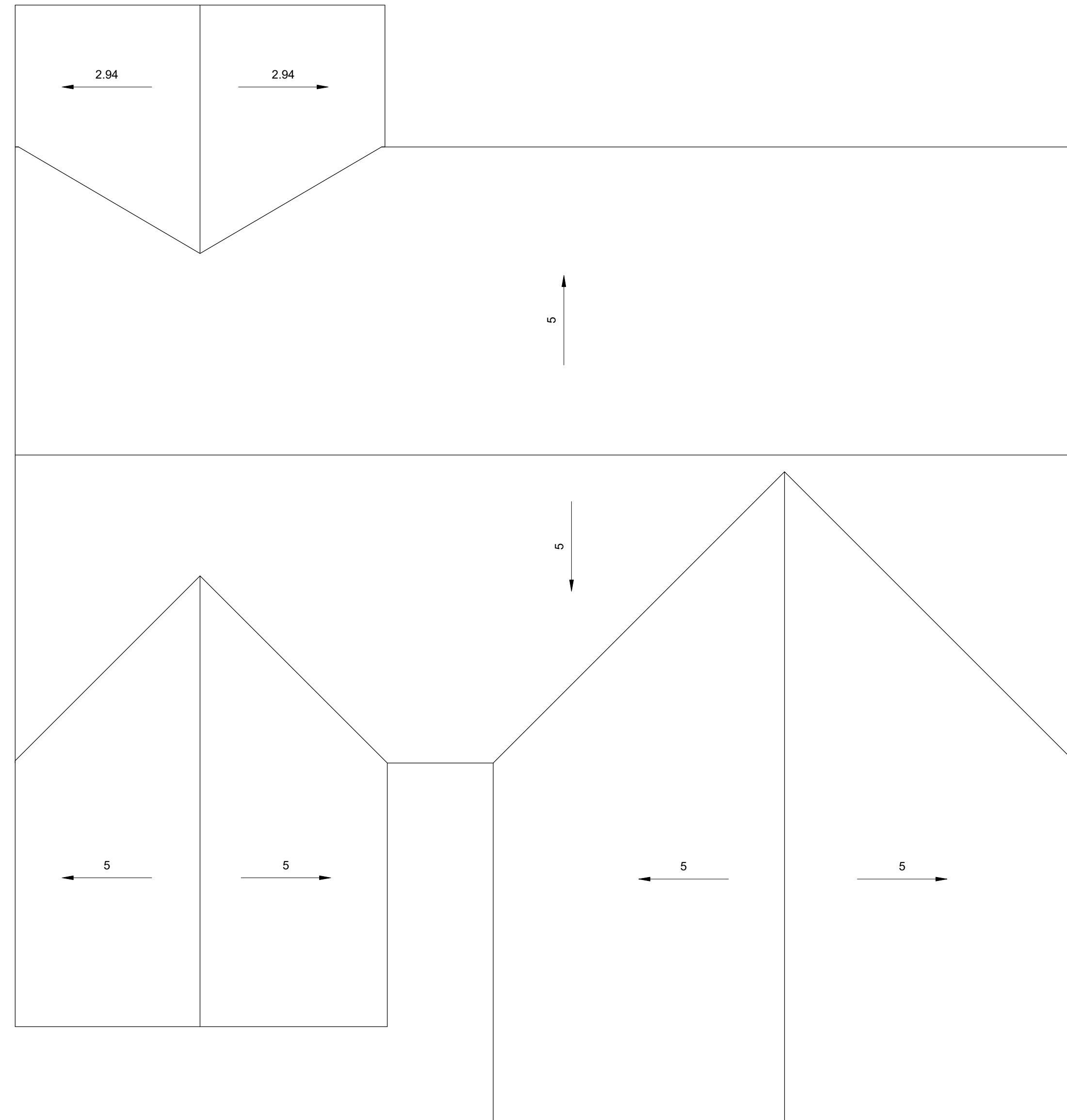

① ROOF PLAN
1/4" = 1'-0"

No.	Description	Date

REVIT 224
Final Project
Roof Plan

Project number 1
Date 4/30/2018
Drawn by Pandi Spence
Checked by

A - 400

Scale 1/4" = 1'-0"

4/30/2018 10:44:04 AM



www.autodesk.com/revit

Consultant
Address
Address
Phone
Fax
e-mail

Consultant
Address
Address
Phone
Fax
e-mail

Consultant
Address
Address
Phone
Fax
e-mail

Consultant
Address
Address
Phone
Fax
e-mail

Consultant
Address
Address
Phone
Fax
e-mail



① NORTH
1/4" = 1'-0"

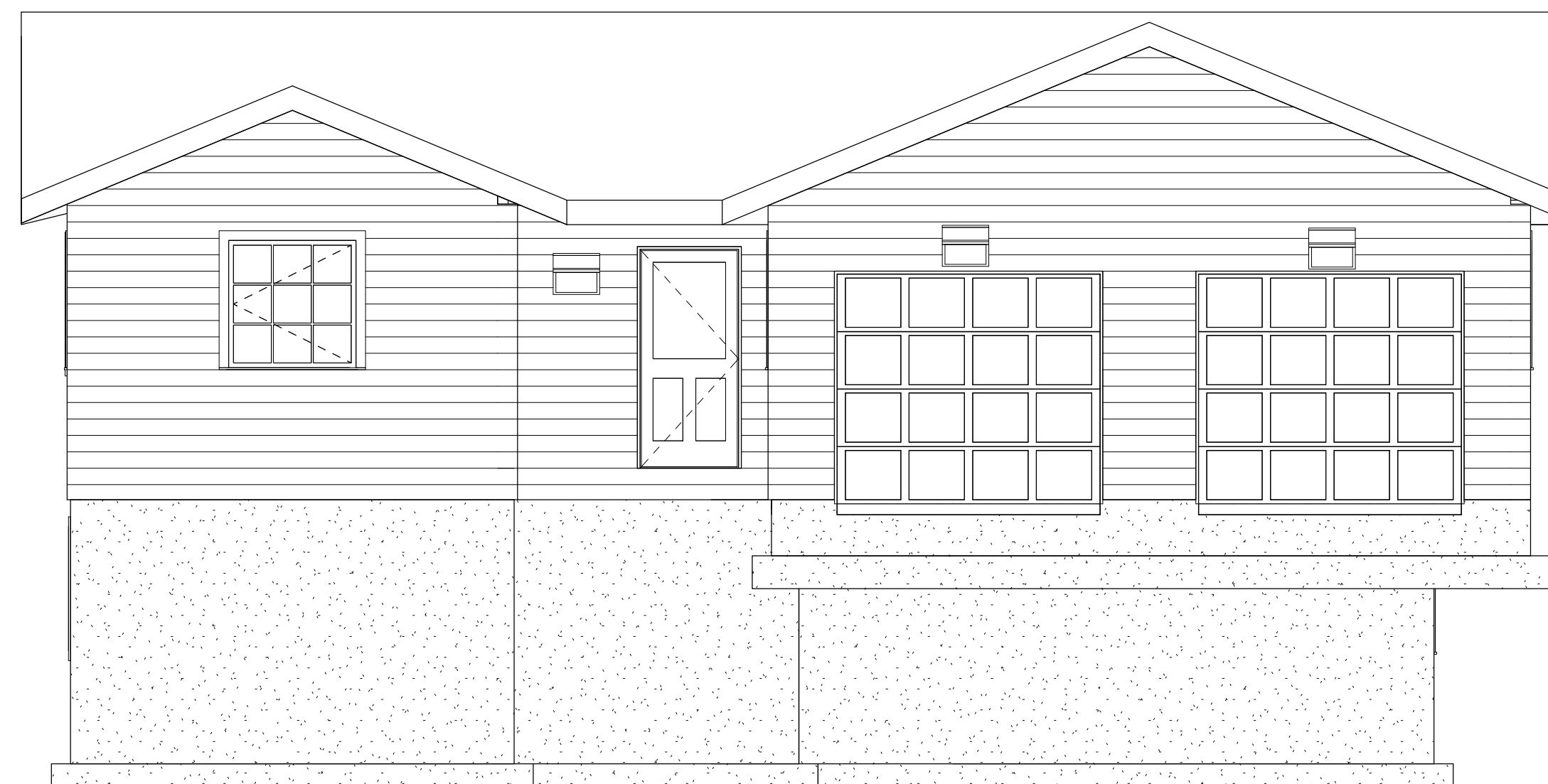

② SOUTH
1/4" = 1'-0"

- TO ROOF 14' - 0"
- TO WALL 8' - 0 1/2"
- FIRST FLOOR 0' - 0"
- TO FOUNDATION -1' - 0"
- TO GARAGE FOOTING -2' - 8"
- BO GARAGE FOOTING -3' - 8"
- TO BASEMENT FLOOR -8' - 8"
- TO FOOTING -9' - 0"
- BO FOOTING -9' - 8"

No.	Description	Date

REVIT 224
Final Project
North South Elevations

Project number 1
Date 4/30/2018
Drawn by Pandi Spence
Checked by

A - 500A

Scale 1/4" = 1'-0"

4/30/2018 10:44:05 AM

Consultant
Address
Phone
Fax
e-mail

Consultant
Address
Phone
Fax
e-mail

Consultant
Address
Phone
Fax
e-mail

Consultant
Address
Phone
Fax
e-mail

Consultant
Address
Phone
Fax
e-mail

- TO ROOF
14' - 0"
- TO WALL
8' - 0 1/2"
- FIRST FLOOR
0' - 0"
- TO FOUNDATION
-1' - 0"
- TO GARAGE FOOTING
-2' - 8"
- BO GARAGE FOOTING
-3' - 8"
- TO BASEMENT FLOOR
-8' - 8"
- TO FOOTING
-9' - 0"
- BO FOOTING
-9' - 8"

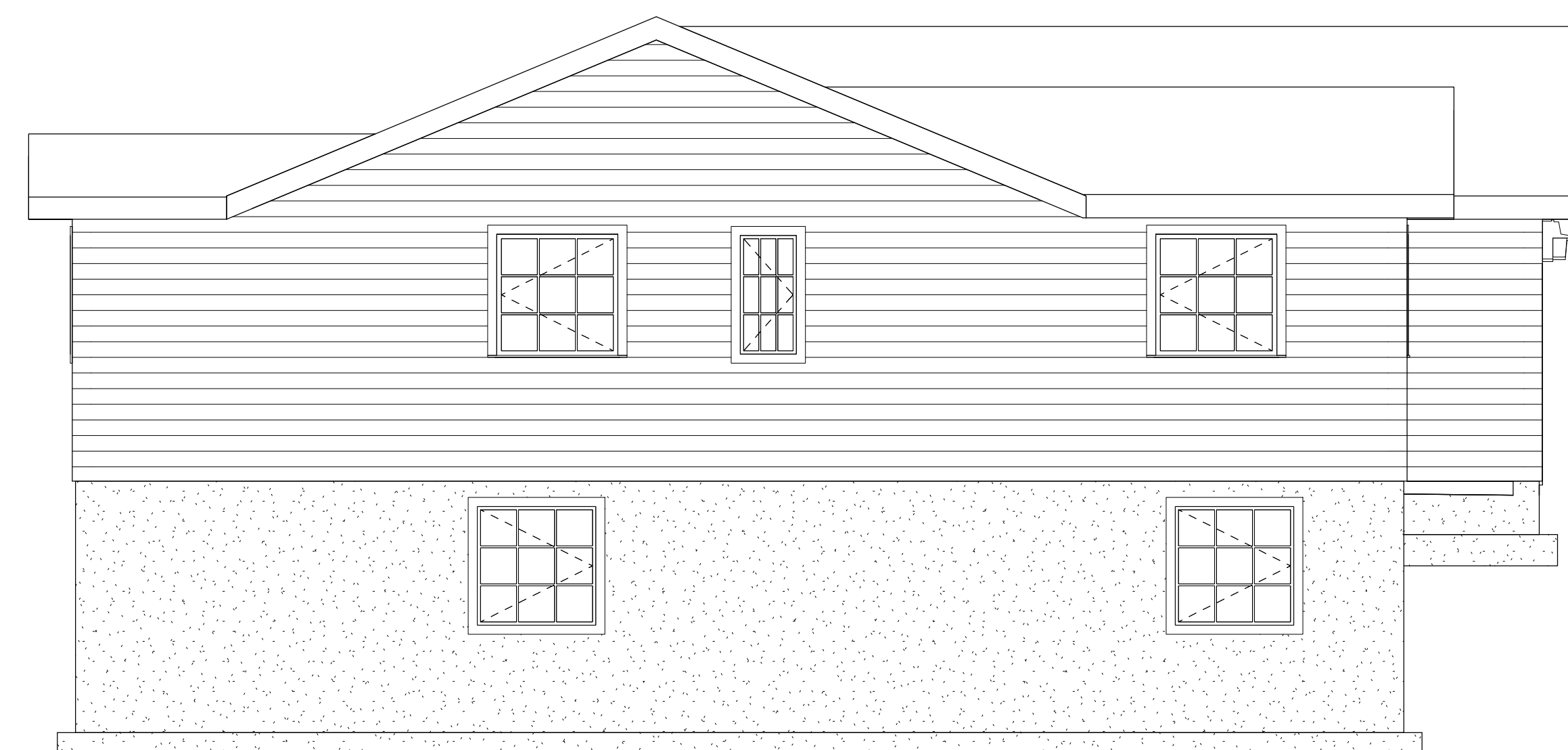

① EAST
1/4" = 1'-0"

② WEST
1/4" = 1'-0"

No.	Description	Date

REVIT 224
 Final Project
 East West Elevations

Project number	1
Date	4/30/2018
Drawn by	Pandi Spence
Checked by	
A - 500B	
Scale	1/4" = 1'-0"

Consultant
Address
Address
Phone
Fax
e-mail

Consultant
Address
Address
Phone
Fax
e-mail

Consultant
Address
Address
Phone
Fax
e-mail

Consultant
Address
Address
Phone
Fax
e-mail

Consultant
Address
Address
Phone
Fax
e-mail



① EAST WEST SECTION VIEW
1/4" = 1'-0"

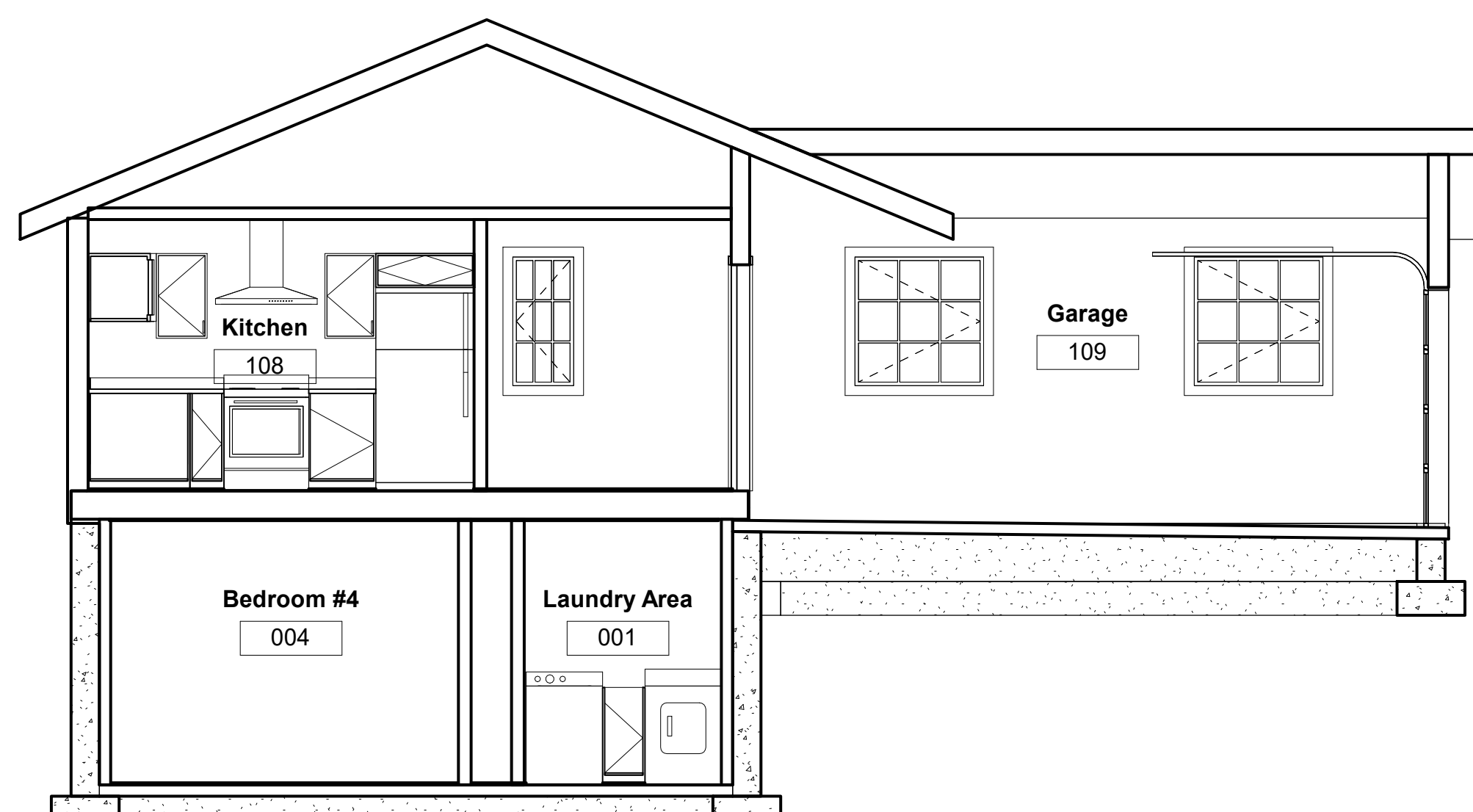

② NORTH SOUTH SECTION VIEW
1/4" = 1'-0"

No.	Description	Date

REVIT 224
Final Project
Building Sections

Project number 1
Date 4/30/2018
Drawn by Pandi Spence

Checked by
A - 600

Scale 1/4" = 1'-0"

Consultant
Address
Address
Phone
Fax
e-mail

Consultant
Address
Address
Phone
Fax
e-mail

Consultant
Address
Address
Phone
Fax
e-mail

Consultant
Address
Address
Phone
Fax
e-mail

Consultant
Address
Address
Phone
Fax
e-mail

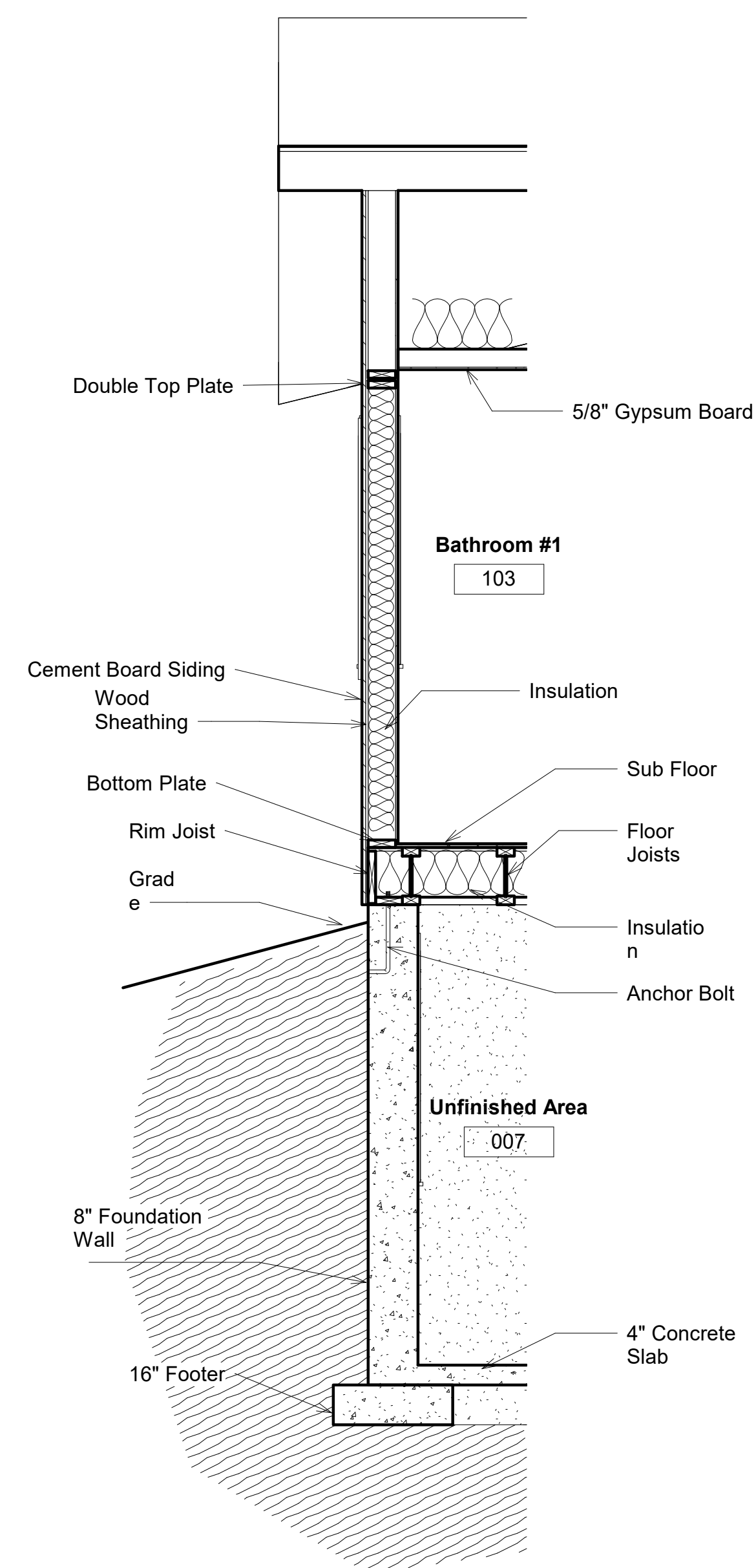

1 WALL DETAIL
1/2" = 1'-0"

No.	Description	Date

REVIT 224
Final Project
Wall Sections

Project number 1
Date 4/30/2018
Drawn by Pandi Spence
Checked by

A - 601

Scale 1/2" = 1'-0"

4/30/2018 10:44:07 AM

Consultant
Address
Address
Phone
Fax
e-mail

Consultant
Address
Address
Phone
Fax
e-mail

Consultant
Address
Address
Phone
Fax
e-mail

Consultant
Address
Address
Phone
Fax
e-mail

Consultant
Address
Address
Phone
Fax
e-mail

No.	Description	Date

REVIT 224
Final Project
Interior Elevations

Project number 1
Date 4/30/2018
Drawn by Pandi Spence
Checked by

A - 700

Scale 1" = 1'-0"

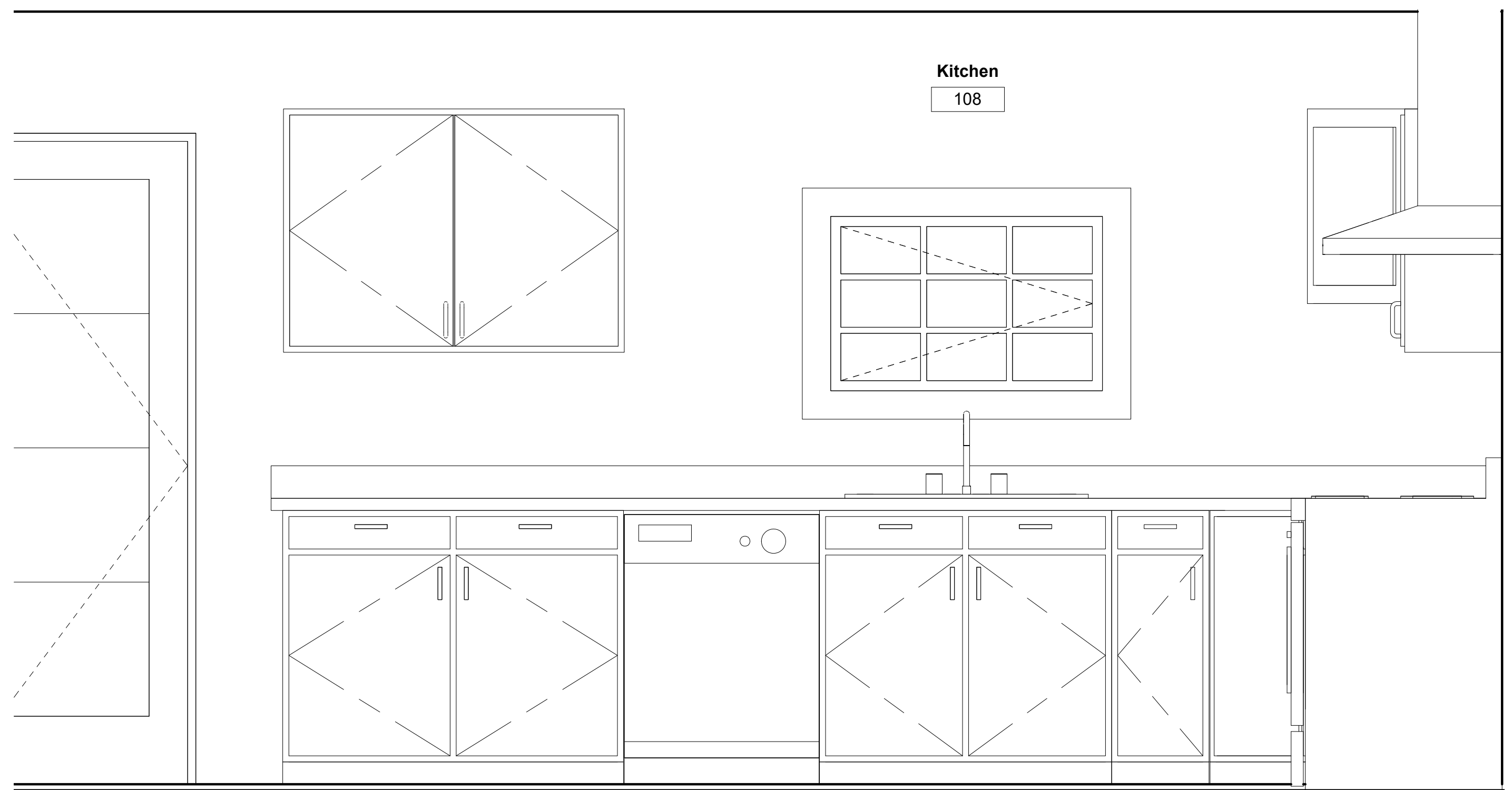

1 KITCHEN SECTION 1
1" = 1'-0"

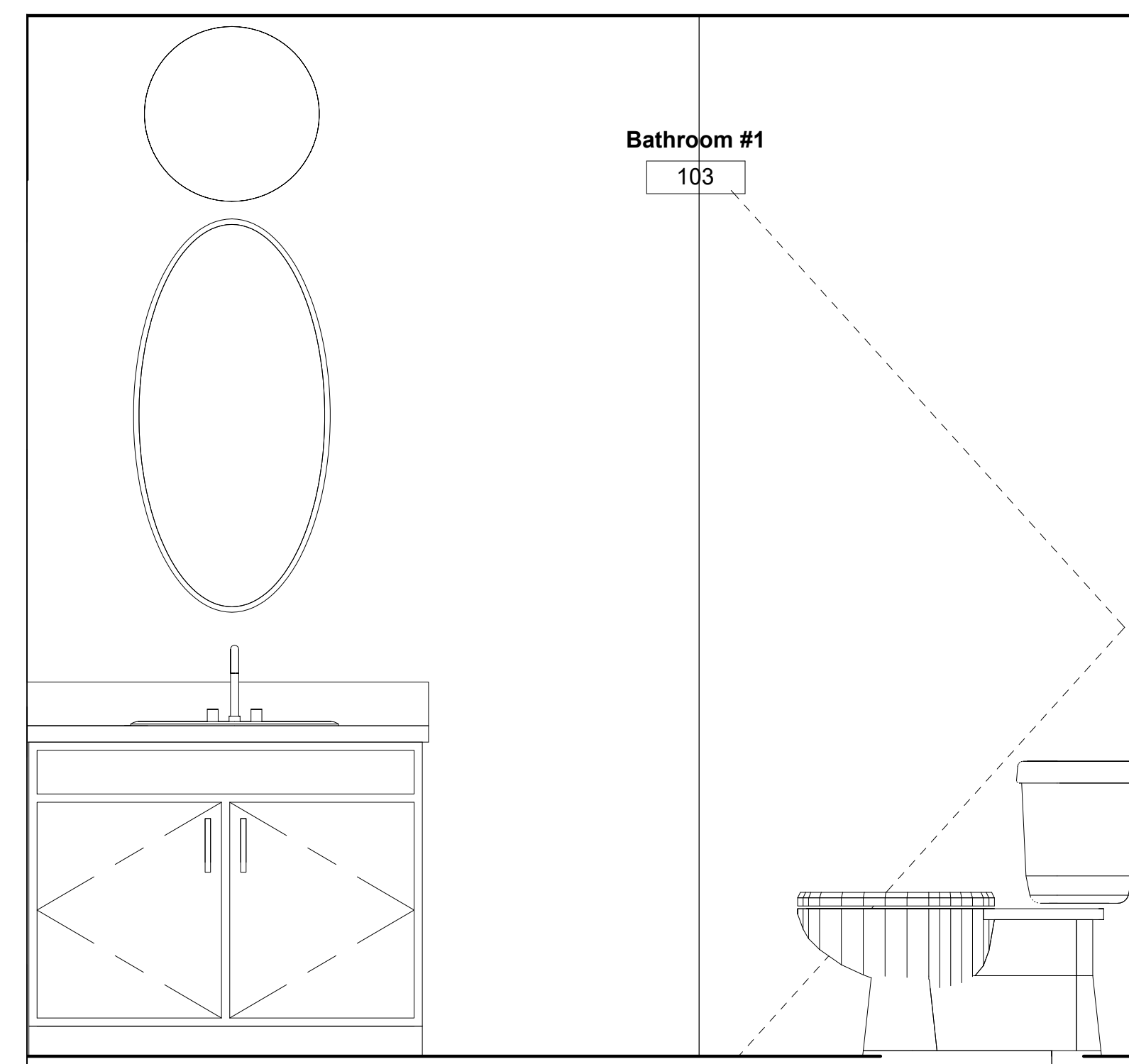

4 BATHROOM SECTION
1" = 1'-0"



2 KITCHEN SECTION 2
1" = 1'-0"

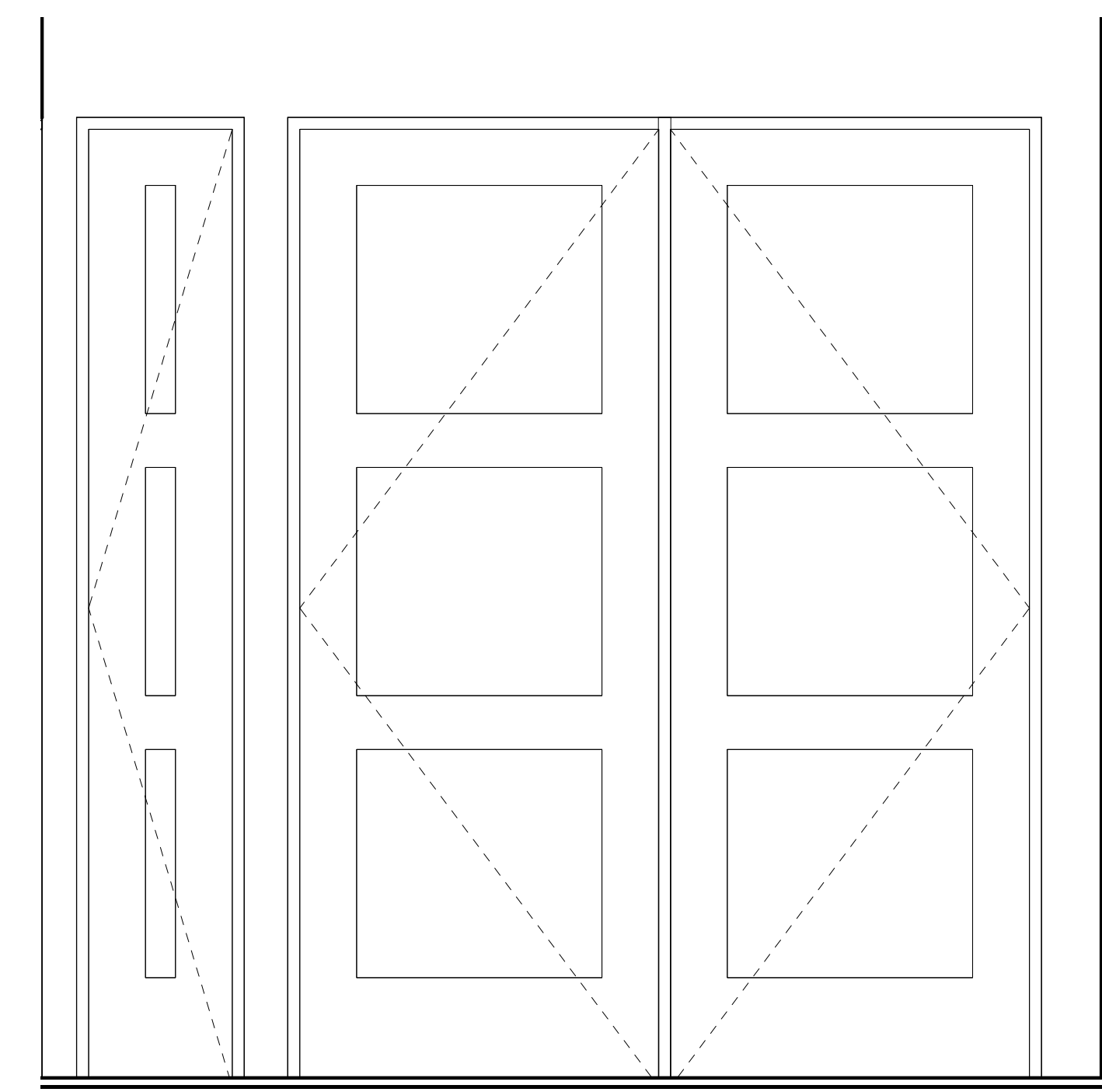

3 LAUNDRY SECTION
1" = 1'-0"



① KITCHEN PERSPECTIVE



www.autodesk.com/revit

Consultant
Address
Phone
Fax
e-mail

Consultant
Address
Phone
Fax
e-mail

Consultant
Address
Phone
Fax
e-mail

Consultant
Address
Phone
Fax
e-mail

Consultant
Address
Phone
Fax
e-mail

No.	Description	Date

REVIT 224
Final Project
Interior Perspective

Project number 1
Date 4/30/2018
Drawn by Pandi Spence
Checked by

A - 701

Scale

Door Schedule								Finish	
Door Number	Door Type	Door Size	Manufacturer	Frame Type	Fire Rating	Description	Door	Comments	
001	A	30"	Tru Stile	TS-3150	60	French Country 3- Panel	White Interior Paint		
002	A	30"	Tru Stile	TS-3150	60	French Country 3- Panel	White Interior Paint		
003	B	12"	Tru Stile	TS-3150	60	French Country 3- Panel	White Interior Paint		
004	C	36"	Tru Stile	TS-3150	60	French Country 3- Panel	White Interior Paint		
004a	D	54" x 80"	Tru Stile	TS-2260	20	French Country 2- Panel Closet	White Interior Paint		
005	A	30"	Tru Stile	TS-3150	60	French Country 3- Panel	White Interior Paint		
006	C	36"	Tru Stile	TS-3150	60	French Country 3- Panel	White Interior Paint		
006a	E	36" x 80"	Tru Stile	TS-2260	20	French Country 2- Panel Closet	White Interior Paint		
007	C	36"	Tru Stile	TS-3150	60	French Country 3- Panel	White Interior Paint		
100	F	36" x 80"	Tru Stile	TS-4170	N/A	Tudor 4 Panel with Glass	White Interior Paint		
100a	G	24"	Tru Stile	TS-3150	20	French Country 3- Panel	White Interior Paint		
102	C	36"	Tru Stile	TS-3150	60	French Country 3- Panel	White Interior Paint		
102a	D	54" x 80"	Tru Stile	TS-2260	20	French Country 2- Panel Closet	White Interior Paint		
102b	C	36"	Tru Stile	TS-3150	60	French Country 3- Panel	White Interior Paint		
103	C	36"	Tru Stile	TS-3150	60	French Country 3- Panel	White Interior Paint		
104	C	36"	Tru Stile	TS-3150	60	French Country 3- Panel	White Interior Paint		
104a	H	48" x 80"	Tru Stile	TS-2260	60	French Country 2- Panel Closet	White Interior Paint		
105	C	36"	Tru Stile	TS-3150	60	French Country 3- Panel	White Interior Paint		
105a	I	60" x 80"	Tru Stile	TS-2260	20	French Country 2- Panel Closet	White Interior Paint		
106	J	60" x 80"	Tru Stile	FL106	60	French Country 3- Panel Glass Exterior	Exterior Grade Paint	Exterior Paint Colors to be determined by homeowner	
108	K	36" x 80"	Tru Stile	TS-3150	90	French Country 3- Panel Exterior	Exterior Grade Paint	Exterior Paint Colors to be determined by homeowner	
108a	G	24"	Tru Stile	TS-3150	20	French Country 3- Panel	White Interior Paint		
109a	L	96" x 84"	Martin	Athenia	90	Garage Door	Exterior Grade Paint	Exterior Paint Colors to be determined by homeowner	
109b	L	96" x 84"	Martin	Athenia	90	Garage Door	Exterior Grade Paint	Exterior Paint Colors to be determined by homeowner	

Window Schedule										
Type Mark	Rough Opening		Type	Manufacturer	Model	Material	Finish	Glazing Type	Head Height	Comments
	Width	Height								
A	4' - 0"	4' - 0"	Casement 3x3 with Trim	Jeld Wen	Premium Atlantic	Vinyl	White	Impact Guard	7' - 0"	Energy Star
B	2' - 0"	4' - 0"	Casement 3x3 with Trim	Jeld Wen	Premium Atlantic	Vinyl	White	Impact Guard	7' - 0"	Energy Star
C	3' - 0"	2' - 0"	Casement 3x3 with Trim	Jeld Wen	Premium Atlantic	Vinyl	White	Impact Guard	6' - 0"	Energy Star

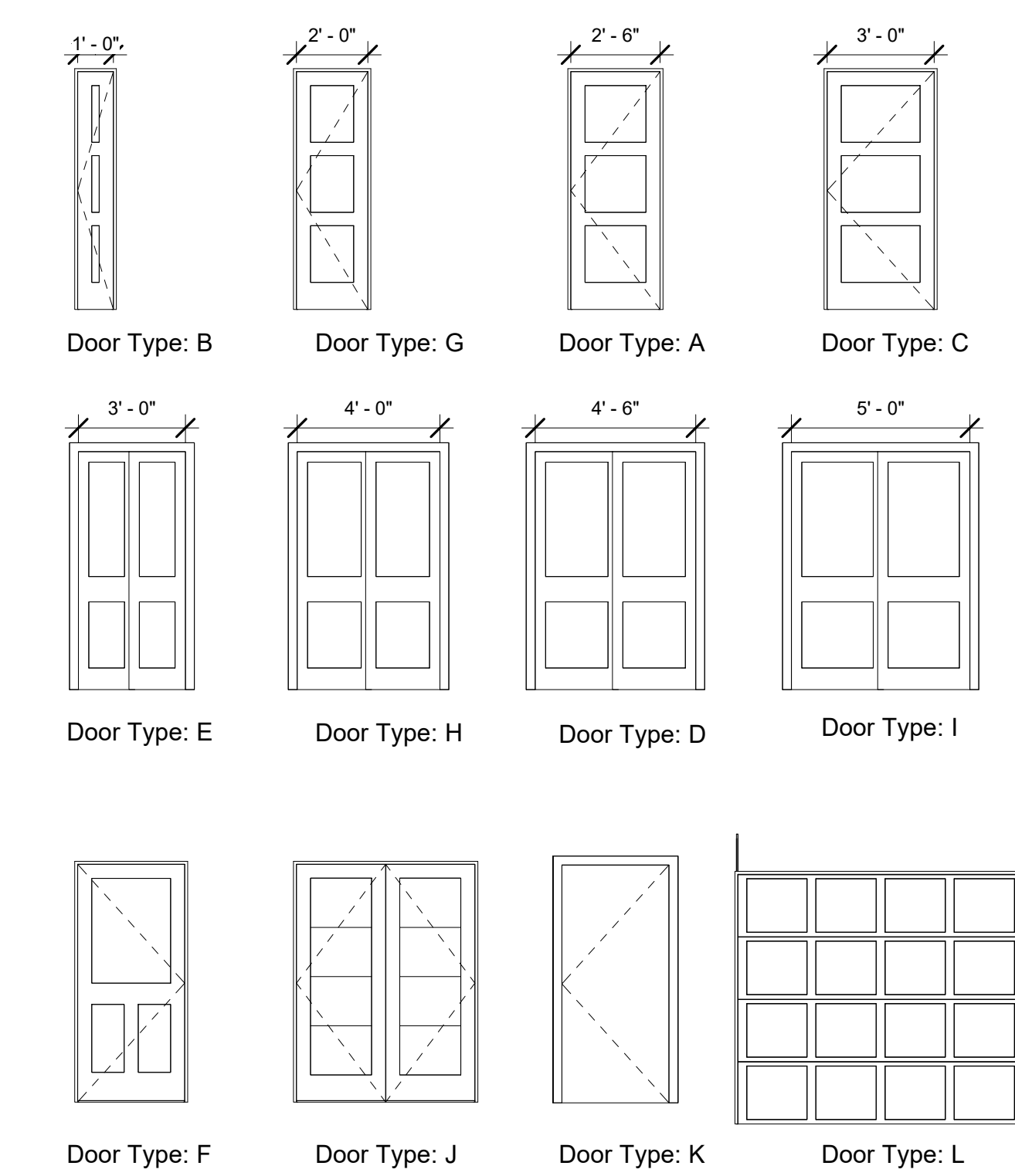

DOORS
1/4" = 1'-0"

Room Finish Schedule					
Room Number	Room Name	Area	Finish		
			Floor	Wall	Ceiling
006	Bathroom #2	102 SF	Wood Floor	Toupe Interior Paint	White Paint
004	Bedroom #4	103 SF	Wood Floor	Toupe Interior Paint	White Paint
005	Bathroom #2	46 SF	Tile	Tile Backsplashes	White Paint
001	Laundry Area	15 SF	Tile	Tile Backsplashes	White Paint
105	Bedroom #3	111 SF	Wood Floor	Toupe Interior Paint	White Paint
104	Bedroom #2	98 SF	Wood Floor	Toupe Interior Paint	White Paint
103	Bathroom #1	68 SF	Tile	Toupe Interior Paint	White Paint
102	Master Bedroom	127 SF	Wood Floor	Toupe Interior Paint	White Paint
106	Living Room	132 SF	Wood Floor	Toupe Interior Paint	White Paint
108	Kitchen	143 SF	Wood Floor	Tile Backsplashes	White Paint
107	Dining Room	75 SF	Wood Floor	Toupe Interior Paint	White Paint
100	Entry	112 SF	Wood Floor	Toupe Interior Paint	White Paint
109	Garage	440 SF	Cement Slab		White Paint
007	Unfinished Area	519 SF	Cement Slab		White Paint

AUTODESK

www.autodesk.com/revit

Consultant
Address
Address
Phone
Phone
Fax
Fax
e-mail

Consultant
Address
Address
Phone
Phone
Fax
Fax
e-mail

Consultant
Address
Address
Phone
Phone
Fax
Fax
e-mail

Consultant
Address
Address
Phone
Phone
Fax
Fax
e-mail

No.	Description	Date

REVIT 224
Final Project
Schedules

Project number 1
Date 4/30/2018
Drawn by Pandi Spence
Checked by

A - 800

Scale 1/4" = 1'-0"