The Black Tie

The master bathroom remodel was focused on both enhancing functionality and elevating the aesthetic of the space with a modern, luxurious feel. The client selected a timeless combination of white and black marble, which creates a striking contrast, while the addition of gold fixtures brings warmth and a sense of luxury to the space.

Key structural changes included removing the existing shower and tub, relocating the wall between them to create a more open and functional layout, and adding a fully enclosed water closet for privacy. The water closet now features a convenient linen closet, increasing storage without compromising space. The design incorporated a new custom vanity with sleek countertops, stylish sinks, updated faucets, and elegant lighting, all selected to complement the overall sophisticated look. Recessed medicine cabinets were also integrated for added storage without cluttering the space. The curbless shower system adds a seamless transition and modern touch.The double rain head shower, provides a spa-like experience while remaining water-efficient.
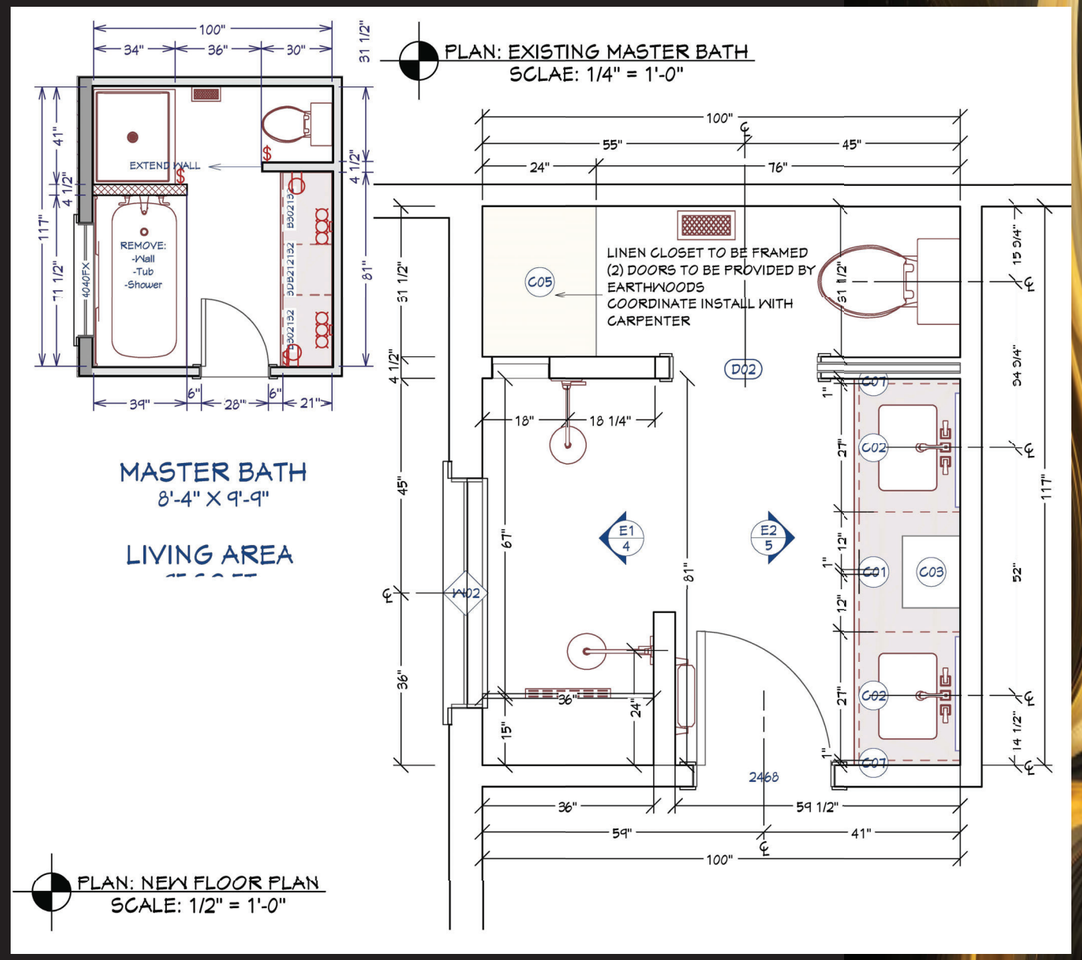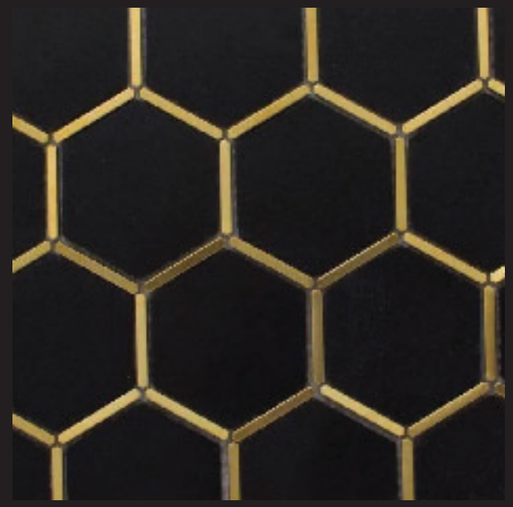
This remodel successfully blends functionality with refined design to create a sophisticated, modern bathroom retreat.