The Boigie Apartment

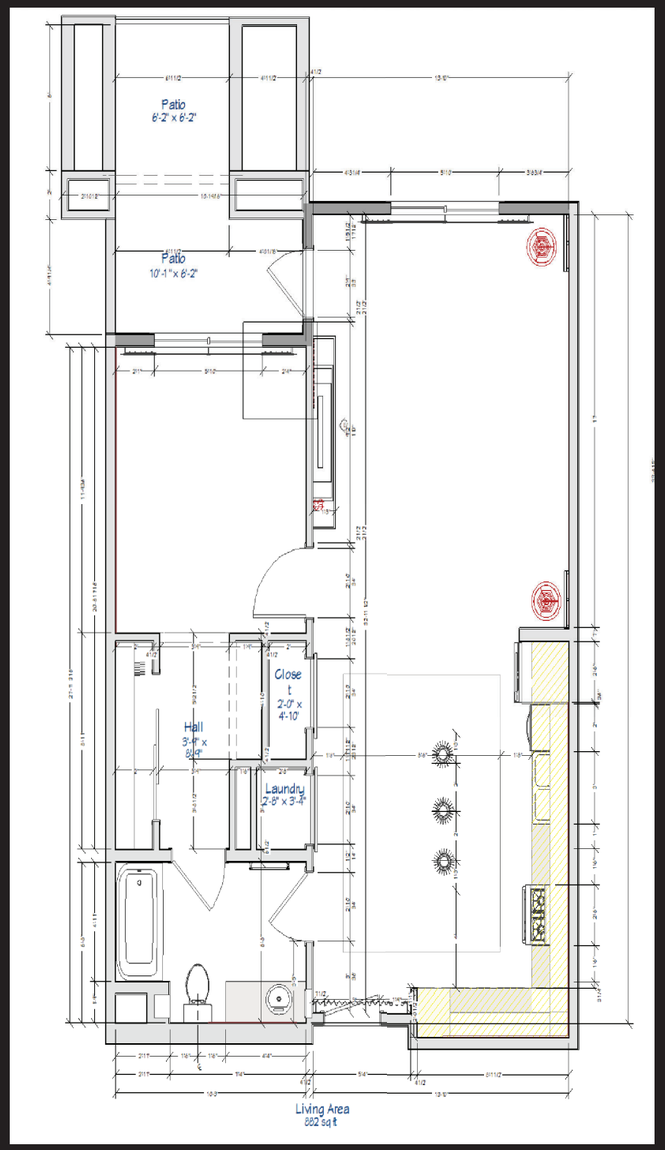

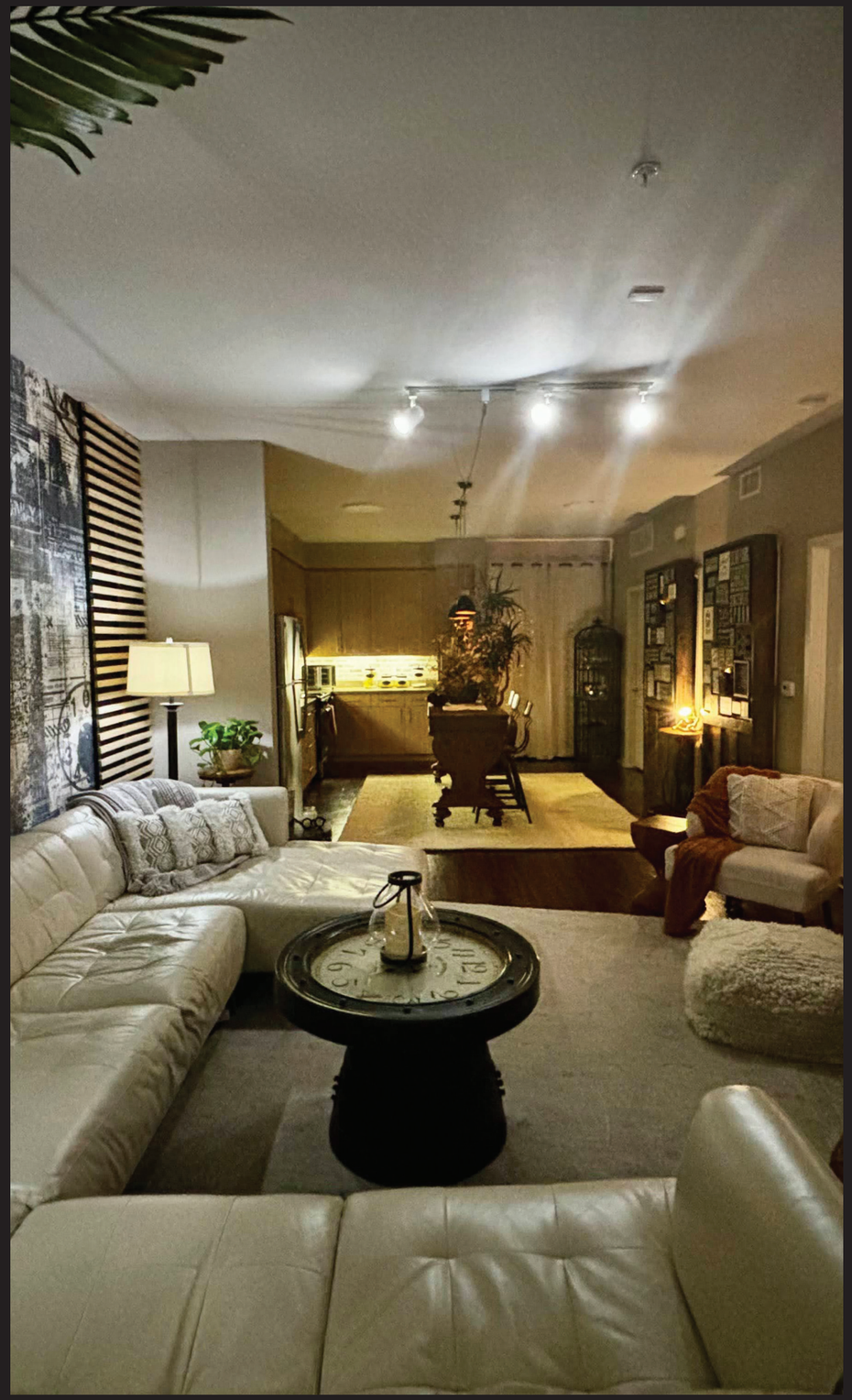

Transforming an apartment with fixed elements—dark orange-brown floors, honey-toned bamboo cabinets, and beige walls—into a designed, personalized home requires thoughtful creativity. To achieve the client's desired "loft" feel, we introduced layered textures and bold focal points.

An antique prayer table from a London church paired with industrial metal barstools anchors the dining area, blending history with modernity. A striking feature wall was created by constructing a hearth, installing an electric fireplace with an asymmetrical slat surround, and crowning it with a Frame TV showcasing modern art.

To elevate the space, peel-and-stick wallpaper and command strip-mounted decor added dimension and flexibility. A wall of six doors was cleverly masked using oversized art panels on hidden barn door hardware, offering both functionality and style. This design seamlessly marries the apartment's existing elements with a fresh, industrial aesthetic, transforming it into a curated and welcoming home.